Parameters TopSpin vers. 1.3

Check Parameters in Preparation to Wobb-Tuning the Probe.

DRX-400.....

If you will be Acquiring ^{13}C data on the sample, then first *read in a ^{13}C type file* and **"wobb"** first on **^{13}C**, then switch over to **^{1}H**

Av-600.....

The **1H** file has info for both ^{1}H & ^{13}C info. Typing in **"wobb"** will start the tuning procedure on **^{13}C** & then you can change to **^{1}H**

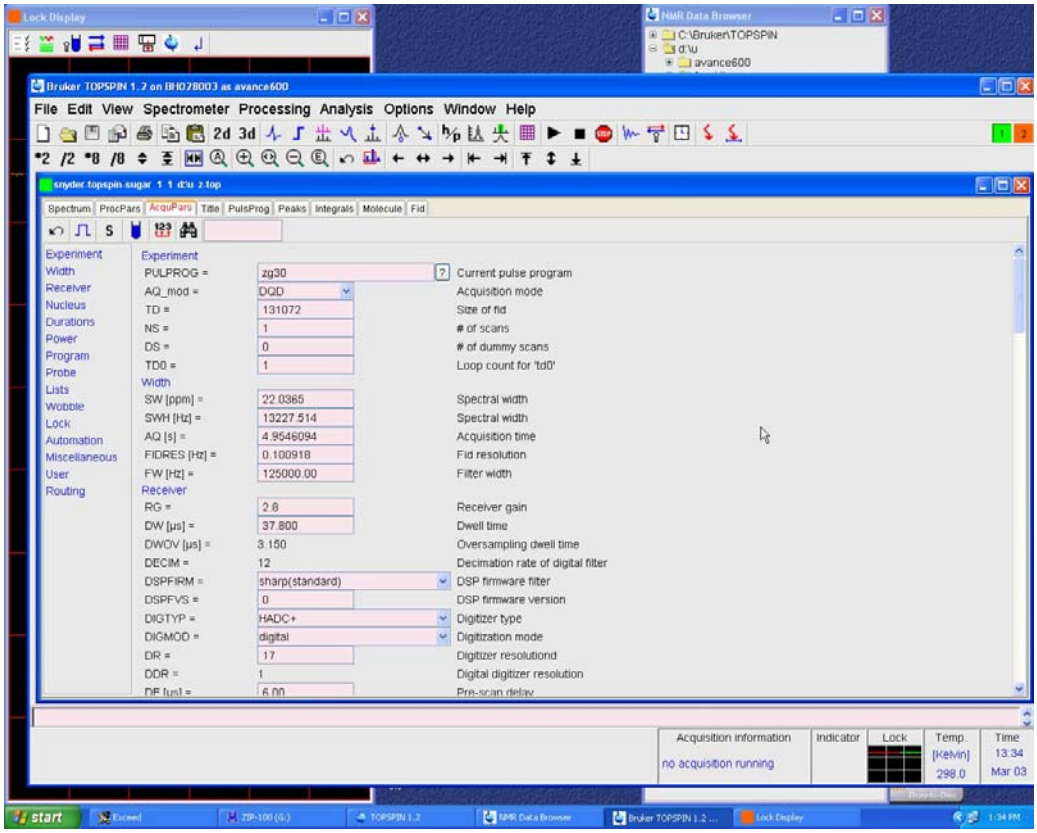

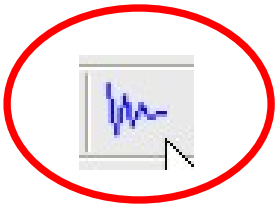

Open Acquistion Display Window [acqu]

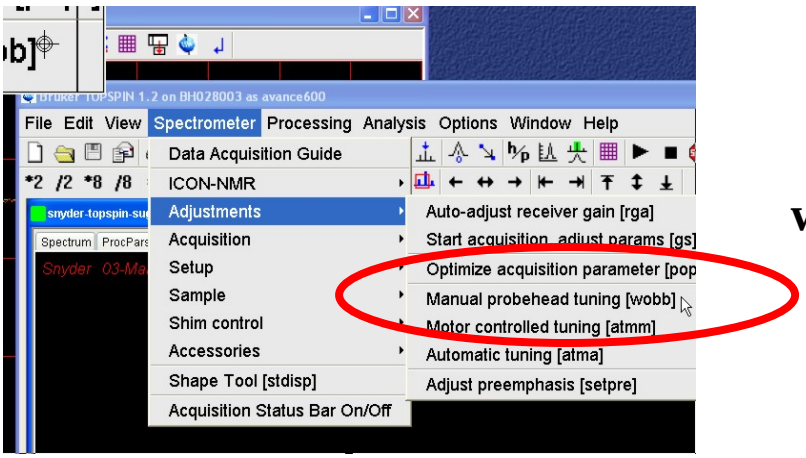

wobb